

SITE PHOTOGRAPHS



①



②



③



④



⑤



⑥

GEORGIA HIGHWAY 515
a.k.a. U.S. HIGHWAY 76
(340' R/W AND VARS)

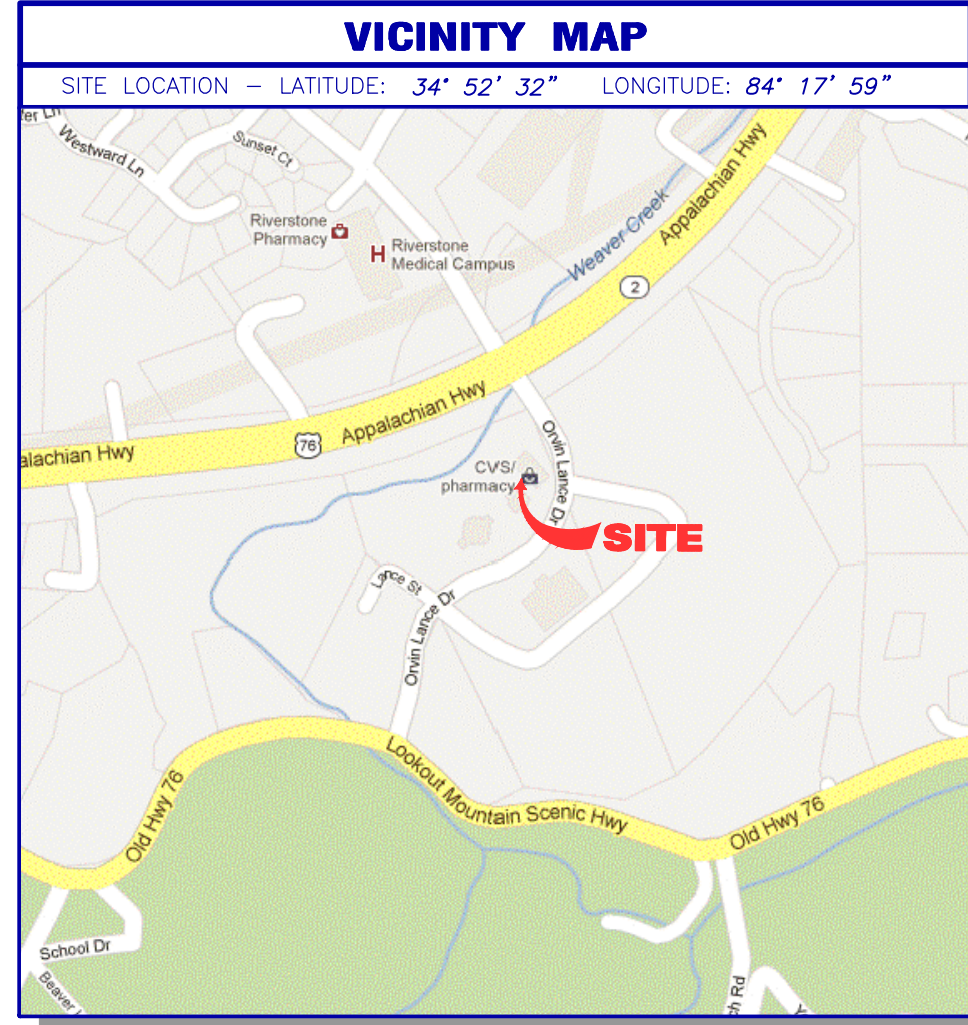
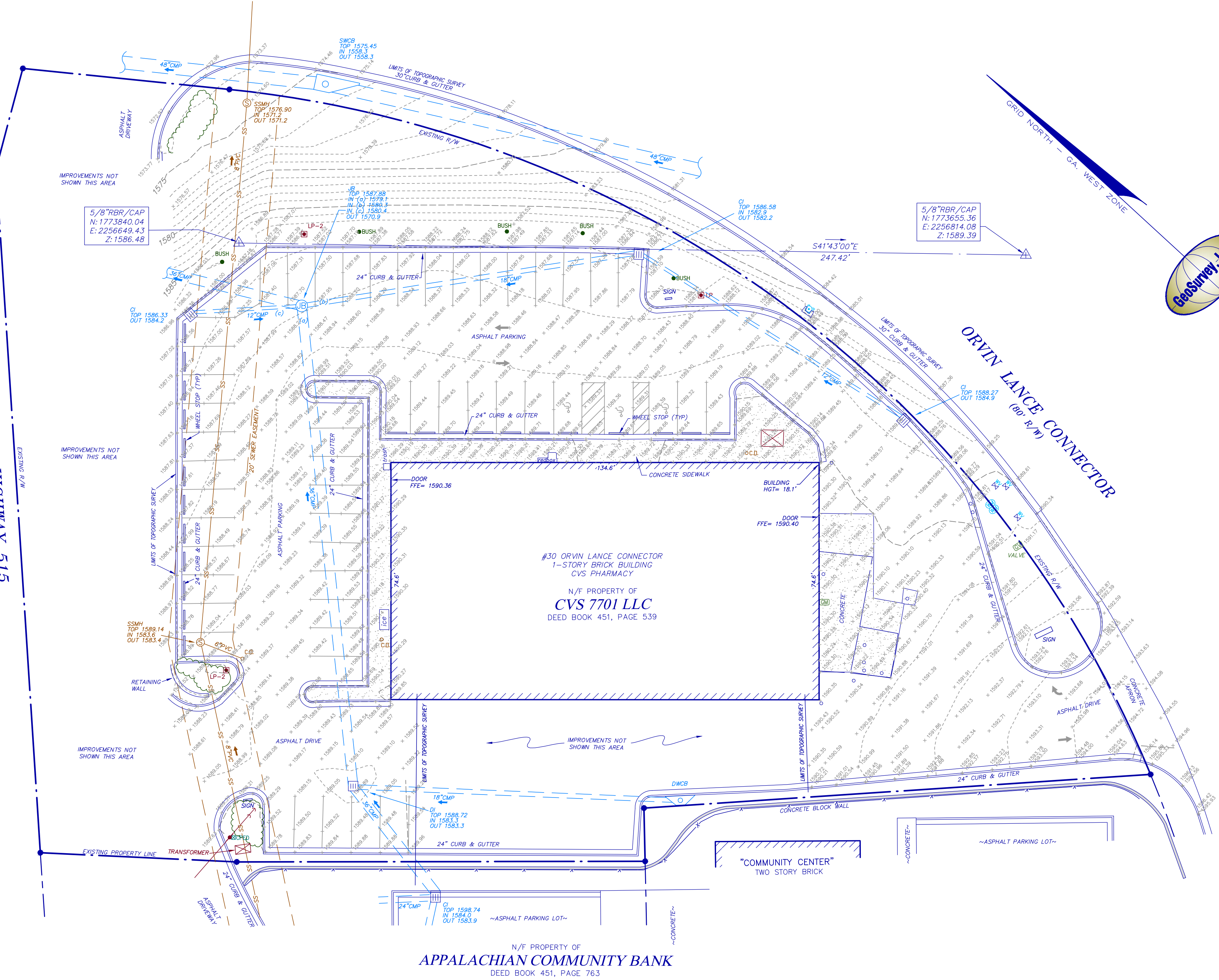

GENERAL NOTES

THIS SURVEY HAS BEEN PREPARED FOR THE EXCLUSIVE USE OF THE PERSON OR ENTITIES NAMED HEREON. NO EXPRESS OR IMPLIED WARRANTIES WITH RESPECT TO THE INFORMATION SHOWN HEREON IS TO BE EXTENDED TO ANY PERSONS OR ENTITIES OTHER THAN THOSE SHOWN HEREON.

THIS SURVEY HAS BEEN PREPARED WITHOUT THE BENEFIT OF A CURRENT TITLE INSPECTION REPORT. EASEMENTS OR OTHER ENCUMBRANCES MAY EXIST ON PUBLIC RECORD BUT NOT BE SHOWN HEREON.

A PORTION OF THIS PROPERTY IS LOCATED IN A 100 YEAR FLOOD HAZARD AREA BASED ON THE FLOOD INSURANCE RATE MAP FOR THIS AREA. THE MAP NUMBER FOR THIS AREA IS 13111C008E, AND THE DATE OF SAID MAP IS 09-17-2010. THIS DETERMINATION WAS MADE BY GRAPHICALLY DETERMINING THE POSITION OF THIS SITE ON SAID FIRM MAPS UNLESS OTHERWISE NOTED.

THE HORIZONTAL DATUM FOR THIS SURVEY IS BASED ON THE NORTH AMERICAN DATUM OF 1983 (NAD'83) FROM GPS OBSERVATIONS PERFORMED BY GEOSURVEY, LTD.

THE VERTICAL DATUM FOR THIS SURVEY IS BASED ON THE NORTH AMERICAN DATUM OF 1988 (NAVD'88) FROM GPS OBSERVATIONS PERFORMED BY GEOSURVEY, LTD.

PLEASE NOTE: ABOVE GROUND UTILITIES ARE SHOWN WITHIN THE TOPOGRAPHIC SURVEY AREA. NO UNDERGROUND UTILITIES WERE MARKED OR LOCATED.

PLEASE NOTE: ZONING AND SETBACKS SHOULD BE CONFIRMED AND VERIFIED BY PLANNING AND ZONING PRIOR TO DESIGN OR CONSTRUCTION ACTIVITIES.

SURVEY REFERENCES

1> ALTA/ACSM LAND TITLE SURVEY FOR COMMUNITY & SOUTHERN BANK, ET AL. PREPARED BY GEOSURVEY, LTD., DATED 01-05-2011 AND REVISED 02-08-2011.

LEGEND

STANDARD ABBREVIATIONS	STANDARD SYMBOLS
AC AIR CONDITIONER	X 000.00 SPOT ELEVATION
BH BORE HOLE	Power Pole Symbol POWER POLE
CI CURB INLET	Power Line Symbol POWER LINE
CMP CORRUGATED METAL PIPE	Light Pole Symbol LIGHT POLE
CMF CONCRETE MONUMENT FND	Electric Transformer Symbol ELECTRIC TRANSFORMER
CO SANITARY CLEANOUT	Water Vault Symbol WATER VAULT
CPED COMMUNICATION PEDESTAL	DWCB Symbol WATER VALVE
CTP CRIMPED TOP PIPE	FND Symbol GAS METER
DI DROP INLET	Water Valve Symbol WATER VALVE
DIP DUCTILE IRON PIPE	Water Meter Symbol WATER METER
DWCB DOUBLE WING CATCH BASIN	Manhole Symbol FIRE HYDRANT
FNC FENCE	Underground Electric Line Symbol UNDERGROUND ELECTRIC LINE
FND FOUND	Underground Gas Line Symbol UNDERGROUND GAS LINE
GM GAS METER	Underground Communication Line Symbol UNDERGROUND COMMUNICATION LINE
INV INVERT	Photo Position Indicator Symbol PHOTO POSITION INDICATOR
JB JUNCTION BOX	Tree Position Indicator Symbol TREE POSITION INDICATOR
MH MANHOLE	
OMP OVERHEAD POWER	
OTP OPEN TOP PIPE	
PM POWER METER	
POB POINT OF BEGINNING	
POC POINT OF COMMENCING	
RCP REINFORCED CONCRETE PIPE	
RBR IRON REINFORCING BAR	
RBS 5/8" RBR SET	
SS SANITARY SEWER	
SWCB SINGLE WING CATCH BASIN	
TRANS ELECTRIC TRANSFORMER	

IF YOU DIG

Know what's below.
Call before you dig.
Dial 811
Or Call 800-282-7411

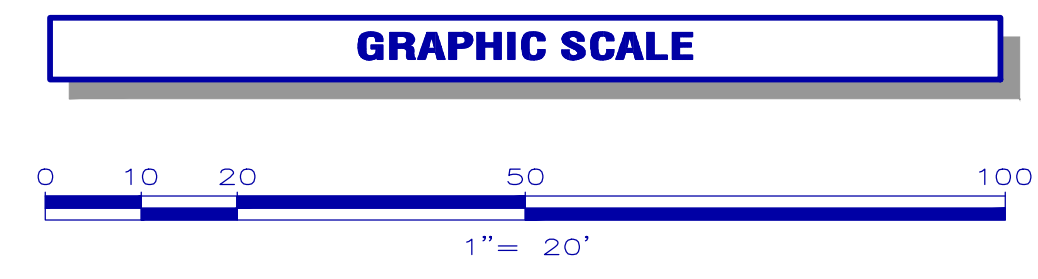

Land Surveying & Mapping
1660 Barnes Mill Road
Marietta, Georgia 30062
Phone: (770) 795-9900
Fax: (770) 795-8880
www.geosurvey.com
info@geosurvey.com



PARTIAL TOPOGRAPHIC SURVEY		
CVS PHARMACY, BLUE RIDGE, GA		
FOR		
CVS CAREMARK CORPORATION		
GS JOB NO:	20134530	DRAWING SCALE: 1" = 20'
FIELD WORK:	JN	CITY: BLUE RIDGE STATE: GA
PROJ MGR:	BDC	COUNTY: FANNIN
REVIEWED:	JRC	LAND LOT: 265
DWG FILE:	20134530-01.dwg	DISTRICT: 8TH SECTION: 2ND
SURVEY DATE: 05-24-2013		REVISIONS
		1. 16-14-13 Add wheel stops.